

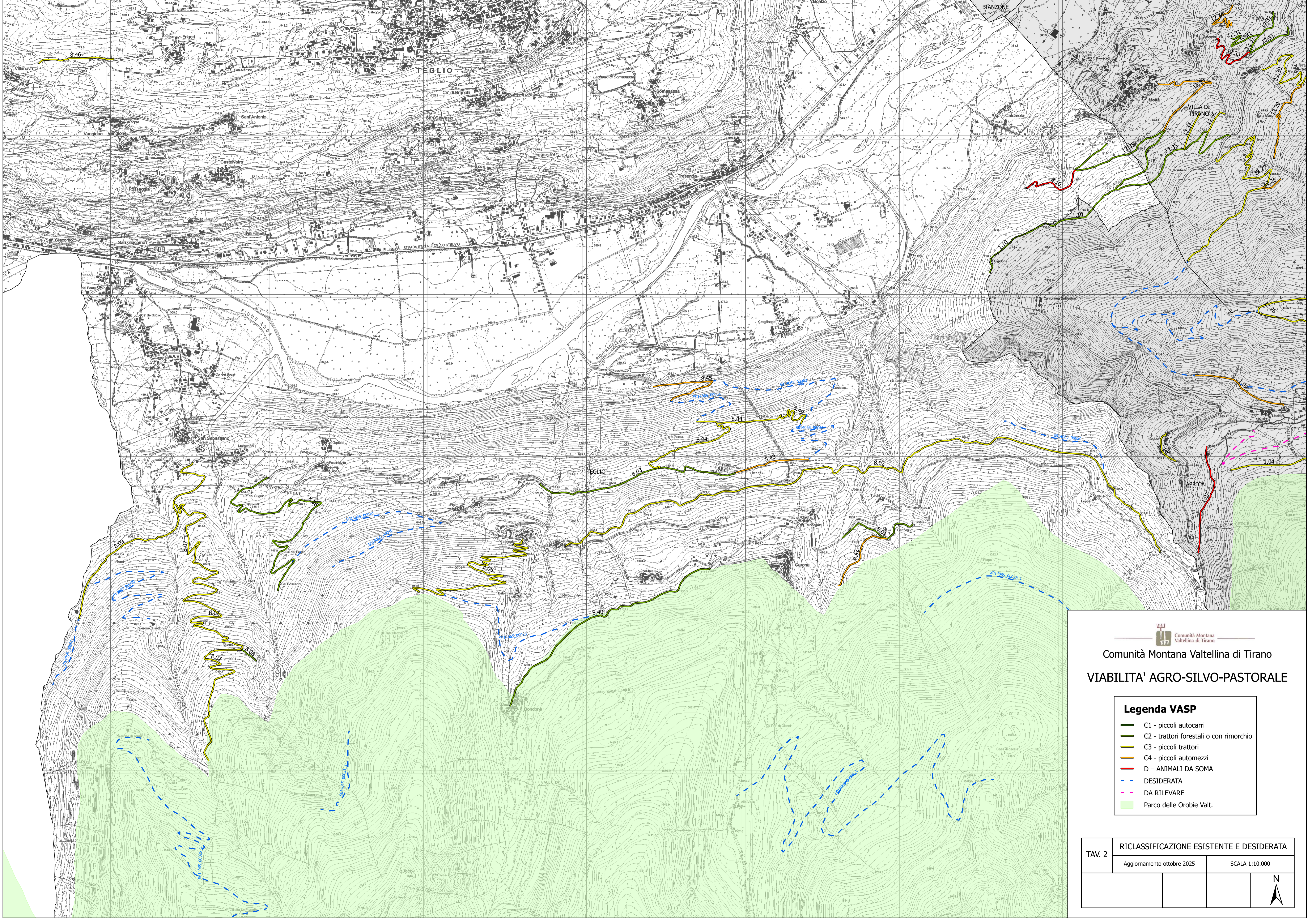







Comune di Teglio prot. n. 004441 del 28-10-2025 arrivo Cnt. 6 Cl. 7



  
Comunità Montana Valtellina di Tirano  
**VIABILITA' AGRO-SILVO-PASTORALE**

- Legenda VASP**
-  C1 - piccoli autocarri
  -  C2 - trattori forestali o con rimorchio
  -  C3 - piccoli trattori
  -  C4 - piccoli automezzi
  -  D - ANIMALI DA SOMA
  -  DESIDERATA
  -  DA RILEVARE
  -  Parco delle Orobie Valt.

TAV. 2	RICLASSIFICAZIONE ESISTENTE E DESIDERATA	
	Aggiornamento ottobre 2025	SCALA 1:10.000
		